



Modular Wall
systems™



Akritidis Group Building Consultants
"Approved Plans and Documentation"

Permit No.: 20150189/0
Issue Date: 07/10/2015

Ari Akritidis
BS-U 1573
INSPECTION BOOKINGS: 95682992



MANUFACTURERS OF
SLIMWALL™
NEXT GENERATION FENCING





Maroubra Seals Club,
NSW
Noise Attenuation
Barrier Wall

Modular Wall Systems™ is proudly Australian owned and manufactured. We take pride in our high levels of precision, speed of dispatch and service delivery.

Not only have we changed the way residential walls are built, our commercial acoustic walls are setting new benchmarks for noise solutions that benefit the greater community.

With a reputation for quality and innovation, Modular Wall Systems™ have truly provided a revolutionary way to build stylish yet cost-effective walls and boundary fencing.



CONTACTS

Jason Harvey
National Sales Manager
jason@modularwalls.com.au
0433 628 951

Nick Holden
Director
nick@modularwalls.com.au
(02) 9540 6666

Hein Lourens
Commercial Manager
hein@modularwalls.com.au
0406 659 738

Elizabeth Fell
In-house
Commercial Sales
elizabeth@modularwalls.com.au
1300 556 957

Warren Bromfield
Trade Sales
warren@modularwalls.com.au
0405 839 530

Glenn Cooper
In-house
Trade Sales and Technical
gcooper@modularwalls.com.au
1300 556 957

Glenn Small
Operations Manager
glenn@modularwalls.com.au
0488 004 628

Jimmy Josevski
Production / Dispatch Manager
jimmy@modularwalls.com.au
0404 240 479

National Agent and Installation Network 1300 556 957

Contents

The Modular Walls Advantage	4	ACOUSTICS	123
The Modular Wall System - typical wall construction	6	Human Perception of Sound	122
Applications	7	Understanding Sound	124
How can we help with your next project?	8	Acoustic Field Test Report - AcousticMax™ panels	126
Innovation	9	Acoustic Field Test Report - SlimWall™	127
Installation	10	National Acoustic Lab test - AcoustiMax™ pan	128
Design and Engineering	11	FIRE RESISTANCE	131
PANEL SPECIFICATIONS	12	IMPACT RESISTANCE	132
Panel Data	13	CARBON COMPARISON	134
WALL PANELS:		CASE STUDIES	135
- AcoustiMax™	14	- Bupa Aged Care, Sutherland - VogueWall™	136
- EnduroMax™	16	- Caltex, Guilford - GuardianWall™	138
- TerraFirm75™	18	- Enterprise Data, Baulkham Hills - AcoustiSorb™	140
- TerraFirm50™	20	- Tribeca Property Group, Enmore - TrendWall™	142
- AcoustiSorb™	22	- Enterprise Data, Baulkham Hills - Roof Top	144
- CorroLink™	23	- Smithfield RSL - AcoustiSorb™	146
- MicraLine™	24	- St George Hospital, Korarah NSW - MicraLine™	148
- ThermaMax™	25	- Woolorths, Roof top HVAC - AcoustiSorb™	150
- Specification Table	23	- Northern rd, Penrith NSW - GuardianWall™	152
FENCE & WALL TYPES:	26	- Rise & Shine Kindy, Carlton NSW - SlimWall™	154
- SlimWall™	27	- Dan Murphy's, Tweed Heads NSW - SlimWall™	156
- TrendWall	44	- Hills Clinic, Kellyville NSW - SlimWall™	158
- VogueWall	58	NOTES	161
- EstateWall	76	TRADE PORTAL LOGIN INFORMATION	164
- BarrierWall	93	CREDIT APPLICATION	166
- GuardianWall	102		
UNIQUE APPLICATIONS:	113		
TEMPORARY WALLS & SOUND ENCLOSURES:	116		
- QuickWall™	118		
- KerbWall	119		
Sound Enclosures	120		

The image shows the SA Aquatic & Leisure Centre. At the top, a large, light-colored sign features a row of colored dots (grey, teal, blue, grey, blue, grey, teal, grey, orange) above the text "SA AQUATIC & LEISURE CENTRE" in blue and grey. Below the sign is a tall, narrow, grey structure. In the foreground, a colorful perimeter wall made of modular panels in shades of blue and orange runs across the frame. The sky is blue with white clouds.

SA AQUATIC & LEISURE CENTRE

Candetti Constructions
SA Aquatic & Leisure Centre,
security and perimeter wall
providing highly architectural
bespoke design using our
innovative products for
a low cost solution.

The Modular Walls Advantage

We have partnered with some of Australia's largest companies and government departments to solve their specific walling requirements. Modular Walls Systems™ have a proven performance record across thousands of commercial noise abatement, security, privacy and architectural projects. Rest assured, you are dealing with a well established organisation with over 30 years composite panel experience.



SPEED

Modular Wall Systems™ AcoustiMax™ based fencing and walling systems are lightning fast to install. A team of two people can generally install 25+ l/m (lineal metres) per day. A standard 2400mm x 900mm AcoustiMax 75™ panel weighs less than 35kg, making it easy for two people to lift and position. No cranes required.



EASILY CUSTOMISED

A finished Modular Wall Systems™ wall or fence mimics the appearance of a masonry wall enabling full design control. With no "bad side" your neighbours will also benefit from the added visual amenity. Choose more traditional styling by adding external post and wall caps, or go modern with flush capping. Easily integrate slat infills, timber pickets, letterboxes, lighting and access control as wiring can easily be run inside the wall or fence.



DURABLE

Composite panel technology provides a super strong yet lightweight wall that will continue to look great year after year. A Modular Wall Systems™ wall will not rot, crack or require constant maintenance.



COST EFFECTIVE

The proprietary Modular Wall Systems™ post and panel system means there is no need for expensive strip footings. Super strong yet light AcoustiMax™ panels require less handling and minimal tools. Its prefabricated system means minimal waste.



ACOUSTIC PROPERTIES

All Modular Wall Systems™ products have acoustic properties and are National Acoustic Lab tested and rated. The reflective panels achieve a 23+ dBA improvement and absorption panels exceed a Noise Reduction Coefficient (NRC) of 0.9. If we don't have a product to suit your specific acoustic requirements, we can create one for you. That's the advantage of dealing directly with the manufacturer.



ISO9001 QUALITY ASSURED

As an ISO certified company, quality manufacturing and precision engineering is central to Modular Wall System's philosophy. Reliability and durability are engineered into every Modular Walls product and rigorous quality control procedures ensure accurate manufacturing and service delivery to our clients. We have the reputation and knowledge base of over 30 years composite panel experience to back up our warranty.

The Modular Wall System™

TYPICAL WALL CONSTRUCTION

In this manual all Modular Walls related products have a **red** colour theme, whilst our SlimWall™ fencing range has a **green** colour theme.

Modular Wall

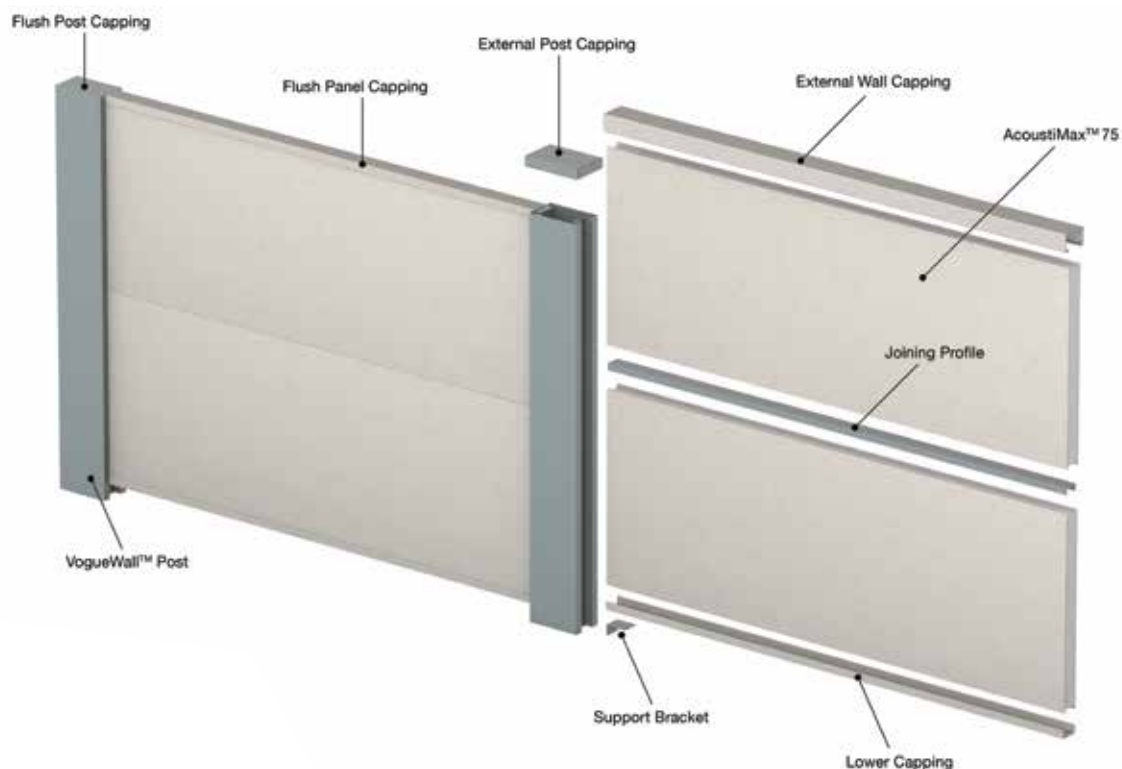

SlimWall™

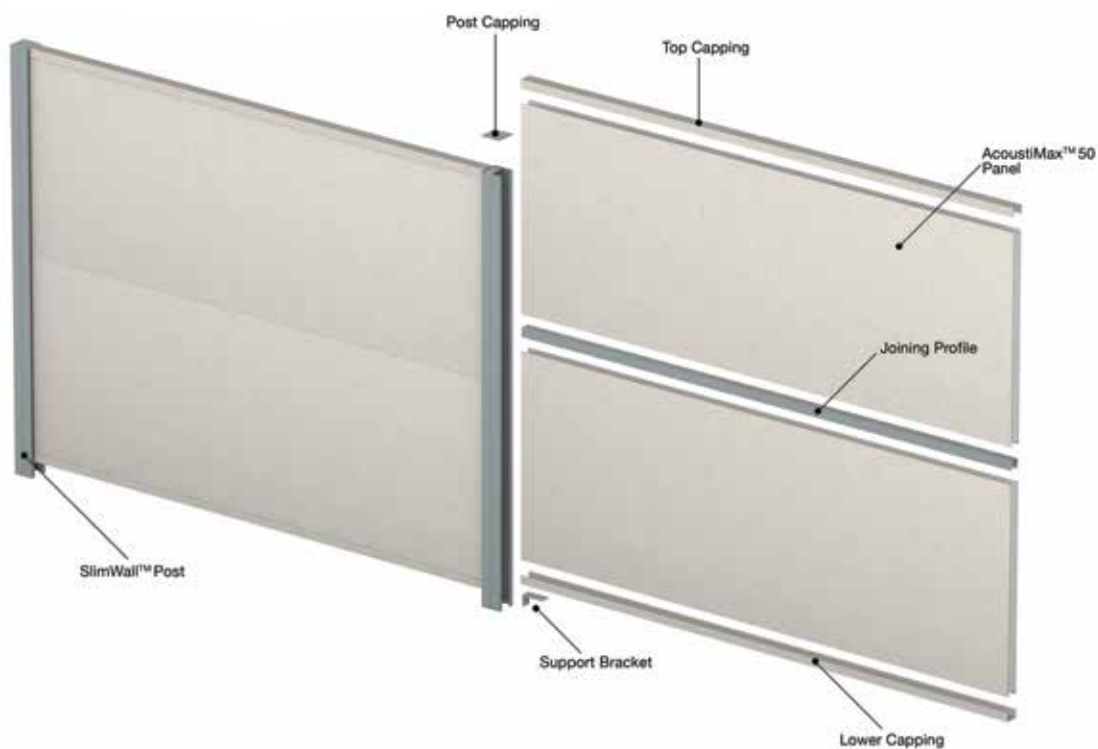

Applications

Boundary Wall Solutions

Domestic or commercial development for screening, features, boundaries, separation and acoustic attenuation with typical wall heights up to 3.0 metres.

Wall Styles – SlimWall™, TrendWall™, VogueWall™ & EstateWall™



Commercial and Acoustic Wall Solutions

For visual screening, security, boundaries, separation and acoustic attenuation with wall heights above 3.0 metres (up to 9.0 metres.)

Wall Styles – BarrierWall™ & GuardianWall™



Temporary Wall Solutions

For relocatable visual screening, security and acoustic attenuation with wall heights to suit the application.

Wall Styles – QuikWall™ & KerbWall™



Sound Absorbing Wall & Enclosure Solutions

For visual screening, security, boundaries, separation and acoustic attenuation with wall heights up to 9.0 metres.

Wall Styles – VogueWall™, BarrierWall™ & GuardianWall™



Custom, Gates & Decorative Features

Custom built walls, unusual features or applications and hinged or sliding composite gates manufactured to meet the project requirements.



APPLICATIONS & SPECIFYING

WALL PANELS

FENCE & WALL TYPES

UNIQUE APPLICATIONS

TEMPORARY WALLS & SOUND ENCLOSURES

ACOUSTIC DATA

FIRE RESISTANCE, IMPACT AND ENVIRONMENT

CASE STUDIES

How can we help with your next project?

As we have multiple wall and panel solutions, it is a combination of several aspects that will determine what is best suited for your particular requirements. As the manufacturer and inventor of the Modular Wall, we are always able to tailor a wall solution to meet your exact aesthetic, height, impact and density requirements.

TYPICAL CONSIDERATIONS:

- Height of wall
- Sound reduction requirement
 - * Has a decibel reduction or a wall density requirement been stated?
 - * Does the wall need to be reflective or sound absorbing?
- Type of Project - Commercial or Residential focused
- Wind region
- Design life period: 25+ or 50+ years
- Compliance with any specific government regulations

Browse our different PANEL and WALL styles to help determine the best wall for your next project.

How to specify us

When specified on plans it is an advantage that the builder is supplied with contact details of our head office and not a re-seller of our products. This way we can assure that the correct level of service and advice is given. Once we have gained the correct information, Head Office can either supply materials directly or pass on the lead to an accredited local installer within the area.

Design Files - DWG

If you are specifying any products within this manual, we can assist by supplying you with the DWG files. Please email a request to: info@modularwalls.com.au or call 1300 556 957.

Custom innovation

Residential and commercial usage of Modular Wall Systems™ insulated panels range from a simple boundary fence to a complex temporary movable structure for drilling rigs. Whether you're a professional builder, an architect, or want to do it yourself, our products are easy to install, versatile and fully supported. Contact us directly on 1300 556 957 for advice and assistance.

QLD Gas Extraction Project



Innovation is in our DNA. Director, Nick Holden, was featured on the New Inventors programme on ABC TV in 2005 for inventing the concept and category that is now known as 'the modular wall'. Ever since, innovation has been the foundation on which our company has been built. We thrive on opportunities to solve complex problems and deliver breakthrough results. We apply our creativity across all aspects of our business and in the products, services and processes we deliver to our clients.

Our commitment to innovation, quality and service has earned us recognition from the industry. Modular Wall Systems™ was awarded the Industrial Product of the Year and Steel Innovation manufacturer of the Year in the 2013 Manufacturers' Monthly Endeavour Awards. In addition, we were nominated as a finalist in the Australian Steel Innovation of the Year category in 2014. These accolades are a testament to our core values and inspire us to continually deliver innovative solutions for our clients.

In direct response to exacting requirements for a multi-million dollar gas extraction project, Modular Wall Systems™ developed the ThermaMax™ Panel, a modular thermal heat control solution that was not previously available. This was specifically used to provide a thermal security perimeter to open flare burn off points and reduce temperatures by up to 150 °c.



Installation

Modular Wall Systems™ manage the entire process from concept drawings, detailed design and engineering through to a completed project. With vast experience on all levels we have managed design and installations for some of Australia's largest companies in regions as harsh and remote as Karratha, WA (Wind region D). We have an experienced team of accredited and licensed commercial installers with a proud record of zero site hours lost through injury. With extensive tier 1 and mining site experience we offer a complete and seamless service from concept through to delivery.



APPLICATIONS &
SPECIFYING

WALL PANELS

FENCE &
WALL TYPES

UNIQUE
APPLICATIONS

TEMPORARY WALLS
& SOUND ENCLOSURES

ACOUSTIC DATA

FIRE RESISTANCE,
IMPACT AND
ENVIRONMENT

CASE STUDIES

Design & Engineering

Our in-house and third party engineers use the latest and most up-to-date computer programs to design and model your complete wall and footing solution. Using leading edge structural analysis engineering software, we design and construct the most robust structures from the ground up to ensure your project is completed as cost effectively and safely as possible.

Modular Wall Systems™ fully qualified engineers and project managers have many years of experience in design of walling solutions for major contractors and small builders; no project is too small, no project is too big and no challenge is insurmountable.

Our engineers are registered and accredited across every zone in Australia.

Clients can rest assure that all specially designed and potential contract winning solutions and pricing discussed at tender stage will remain confidential.

Our engineering designs will assist contractors in completing a project on time and on budget with our innovative solutions for all types of permanent or temporary walls.



APPLICATIONS & SPECIFYING

WALL PANELS

FENCE & WALL TYPES

UNIQUE APPLICATIONS

TEMPORARY WALLS & SOUND ENCLOSURES

ACOUSTIC DATA

FIRE RESISTANCE, IMPACT AND ENVIRONMENT

CASE STUDIES

Panel Specifications



Which wall system do the individual panels suit?

	SlimWall™	TrendWall™	VogueWall™	EstateWall™	BarrierWall™	GuardianWall™
AcoustiMax 75™			✓	✓	✓	✓
AcoustiMax 75™ 6mm skins			✓	✓	✓	✓
AcoustiMax 75™ 9mm skins			✓	✓	✓	✓
TerraFirm 75™ retaining panel			✓	✓	✓	✓
AcoustiMax 40™		✓				
EnduroMax™ impact panel			✓	✓	✓	✓
AcoustiSorb 75™			✓	✓	✓	✓
AcoustiSorb 100™						✓
CorroLink™					✓	✓
MicraLine 50™	✓				✓	✓
AcoustiMax 50™	✓					
TerraFirm 50™ retaining panel	✓					

Panel Structural Analysis:

Rankine Analysis, based on the following assumptions:

1. Horizontal backfill surface (less than 1:10 batter ratio)
2. Earth pressure acts perpendicular to the wall
3. Vertical wall (with respect to retained soil)
4. Smooth wall (no friction with soil i.e. Effective Cohesion = 0kPa)
5. Homogeneous, free-draining granular backfill only against rear of wall - Non surcharged load
6. Wall is located significantly above the water table (i.e. groundwater)
7. Actual wall pressure developed is indeterminately between K_R and K_A

Factor	Symbol	Units	Value	Notes
Unit Weight of Free-Draining Gravel Backfill	γ_s	kN/m ³	18.9	Typical of medium density sands
Vehicular/Pedestrian Surcharge	q	kN/m ²	3.591	Live pedestrian loads only
Angle of Internal Friction			33	Typical of medium density sands
Retained Soil Height	H_s	m	0.5	
TerraFirm 50™ Ultimate Load		kN/m	3.5	Avg. load testing by MWS
Lateral Earth Pressure Coefficient (Active)	K_A		0.26	(Not used)
Lateral Earth Pressure Coefficient (Active)	K_P		3.85	(Not used)
Lateral Earth Pressure Coefficient (At Rest)	K_R		0.41	*Key design input (for rigid wall)
Lateral Earth Pressure Coefficient (Earthquake)	K_E		0.31	
Lateral Earth Pressure - Soil	P_s	kN/m	1.1	$0.5 \times \gamma_s \times H_s \times K_R$
Lateral Earth Pressure - Pore Water	P_w	kN/m	0	
Lateral Earth Pressure - Surcharge	P_Q	kN/m	0.8	$q \times H_s \times K_R$
Lateral Earth Pressure - Earthquakes	P_E	kN/m	0.5	$0.375 \times \gamma_s \times H_s \times K_E$
Resultant Lateral Earth Pressure	R	kN/m	2.5	
Utilised Load Capacity of TerraFirm 50™ Panel		%	71%	PASS
Wall Height Above Soil (from Higher EGL)	H_w	m	0.5	
Panel Length	C	m		2.4
Post Type				SlimWall™

This analysis is of a general nature and is limited to the structural stability of the panel to withstand the prescribed soil conditions and the height listed. 'Tuning' of the wall geometry to the specific site conditions shall be undertaken by the manufacture prior to construction. Consideration of the post and foundation capacity against overturning, sliding, bearing and settlement shall be conducted separately.

- Max retaining height of 500mm if the criteria above is met.
- Should be read in conjunction with our TerraFirm 50™ installation guide (available on request)

Fence & Wall Types



VogueWall™

FEATURES

- Acoustically rated - ideal for noise reduction
- Excellent for mounting a letter box into the post
- Add lighting and gates to your modular wall for secure boundaries
- Add decorative slat infills if desired
- Rated for all wind regions in Australia.
Specific installation instructions will be supplied for cyclonic regions

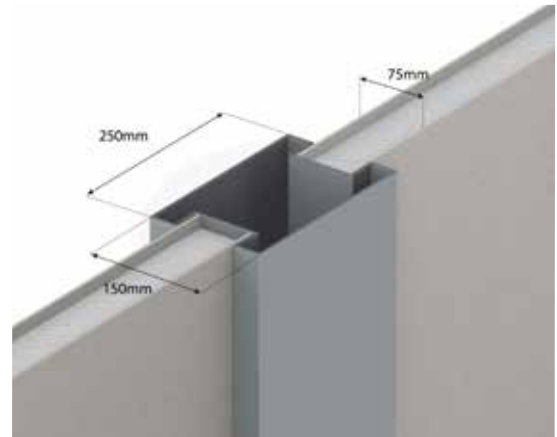

The VogueWall™ is suited to any architectural style and because of its versatility is a very popular product. Designed around a single brick width pier, VogueWall™ is a decorative and appealing modular wall. VogueWall™ is perfect as a boundary or front wall, ideal as a feature wall or privacy wall. VogueWall™ is acoustically rated for proven noise reduction and can be finished with custom letterboxes, lighting, gates and slat infills.



VogueWall™ Specifications – snap shot

	Thickness	Density	Rw	Fire Class†	Max Wall Height	Post Centres	Wind Regions
AcoustiMax 75™* Standard panel choice for this wall	75mm	15.49kg/m²	28	BAL29	3000mm	2600mm 2900mm 3200mm	A, B & C

† See fire appendix for details

* Available with optional expressed panel joint

VogueWall™ Post and Panel Capping



Standard post and standard (box) panel capping



Standard post and flush panel capping



Flush post and standard (box) panel capping



Flush post and panel capping

VogueWall™ - Retaining

FEATURES

- Ideal for stepped blocks
- Fibre cement outer skins
- High density EPS core
- Internal reinforcing ribs
- TerraFirm 75™ panel to be used with Vogue, Estate, Barrier and Guardian wall types only
- Fast, hassle free installation

The TerraFirm 75™ panel utilises a high density core material combined with internal strengthening ribs to resist the forces of nature. No need for an expensive stand-alone block retaining wall with a fence on top. Combine a Modular Wall with the TerraFirm 75™ retaining panel to maintain a continuous look.

* Designed for up to 2.5 kPa surcharged loads

	TerraFirm™75 Retaining Panel
Wall Styles	Vogue, Estate, Barrier, Guardian
Outer Skin	4.5mm FC Sheet
Panel Core	HD EPS + Reinforcement Ribs
Available Lengths (mm)	2400
Available Widths (mm)	600, 900, 1200
Thickness (mm)	75
Density	15.90 kg/m ²
Soil Retention (mm) 2.5 kPa	750
RW	28

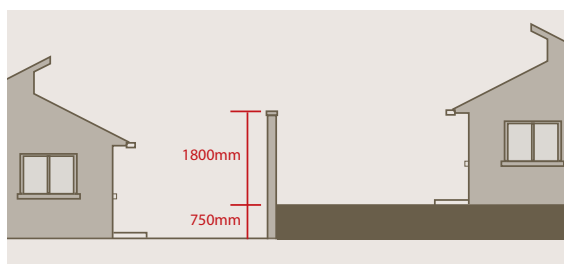

APPLICATIONS & SPECIFYING

WALL PANELS

FENCE & WALL TYPES

UNIQUE APPLICATIONS

TEMPORARY WALLS & SOUND ENCLOSURES

ACOUSTIC DATA

FIRE RESISTANCE, IMPACT AND ENVIRONMENT

CASE STUDIES

VogueWall™

APPLICATIONS &
SPECIFYING

WALL PANELS

FENCE &
WALL TYPES

UNIQUE
APPLICATIONS

TEMPORARY WALLS
& SOUND ENCLOSURES

ACOUSTIC DATA

FIRE RESISTANCE,
IMPACT AND
ENVIRONMENT

CASE STUDIES

ANCILLARY OPTIONS

Wall Finishing (paint & texture)

The system will accept any self-priming acrylic paint (no additional primers needed). Each neighbour can finish their side to reflect their individual style and colour theme.

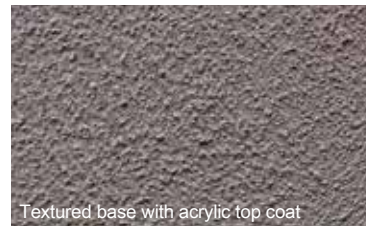
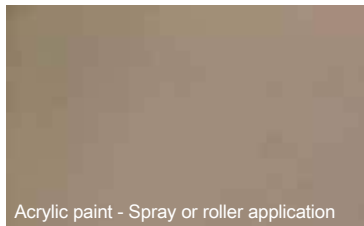

Slats & Infills

Add a designer edge to any wall, with varying height slat or infill options.



Expressed Joint

Add an architectural feature with our expressed joint profile.

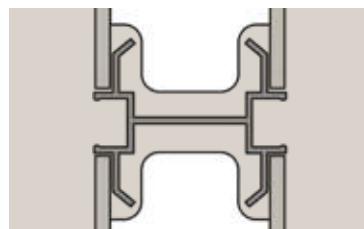

Lighting

The wall panels have internal recesses to accept concealed cables for lighting or intercom style requirements.

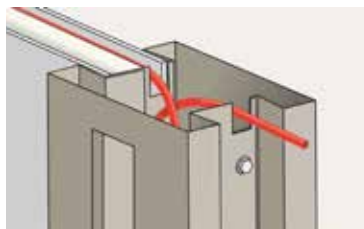

Slatted or Custom Gates

Slatted or custom gates can be sourced and installed to the wall system.



Panel Gates

Available in custom sizes that seamlessly match the style of the wall.



Letterboxes

Incorporate most styles of letterboxes or utilise our own stainless steel faced modular box.



VOGUEWALL

WIND REGION DESIGN TABLE

WIND REGION	TC	T0			T1			T2			T3			T4	T5
		FS	PS	NS	FS	PS	NS	FS	PS	NS	PS	NS	NS	NS	NS
A	3	N1	N1	N1	N1	N2	N2	N2	N2	N2	N3	N3	N3	N3	N3
	2.5	N1	N1	N2	N1	N2	N2	N2	N3	N3	N3	N3	N4	N4	N4
	2	N1	N2	N2	N2	N2	N3	N2	N3	N3	N3	N3	N4	N4	N4
	1	N2	N3	N3	N2	N3	N3	N3	N3	N4	N4	N4	N4	N5	N5
B	3	N2	N2	N3	N2	N3	N3	N3	N3	N4	N4	N4	N4	N5	N5
	2.5	N2	N3	N3	N3	N3	N3	N3	N4	N4	N4	N4	N5	N5	N5
	2	N2	N3	N3	N3	N3	N4	N3	N4	N4	N4	N5	N5	N6	N6
	1	N3	N4	N4	N4	N4	N4	N4	N5	N5	N5	N5	N6	N6	N6
C	3	C1	C1	C2	C1	C2	C2	C2	C2	C3	C3	C3	C3	C4	C4
	2.5	C1	C2	C2	C2	C2	C2	C2	C3	C3	C3	C3	C4	N/A	N/A
	2	C1	C2	C2	C2	C3	C3	C2	C3	C3	C3	C4	C4	N/A	N/A
	1	C2	C3	C3	C3	C3	C3	C3	C4	C4	C4	N/A	N/A	N/A	N/A
D	3	C2	C3	C3	C2	C3	C3	C3	C4	C4	C4	C4	N/A	N/A	N/A
	2.5	C2	C3	C3	C3	C3	C4	C3	C4	C4	C4	N/A	N/A	N/A	N/A
	2	C3	C3	C4	C3	C4	C4	C4	C4	N/A	N/A	N/A	N/A	N/A	N/A
	1	C3	C4	C4	C4	N/A	N/A	N/A	N/A	N/A	N/A	N/A	N/A	N/A	N/A

* TABLE REPLICATED FROM AS4055:2012, TABLE 2.2

* SHIELDING FACTORS: "FS"– FULL SHIELDING, "PS"– PARTIAL SHIELDING, "NS"– NO SHIELDING

FOR ALL WIND AND TERRAIN CLASSIFICATIONS
REFER AUSTRALIAN STANDARDS AS/NZS 1170.2: 2002.

WIND CLASSIFICATION	SERVICEABILITY GUST WIND SPEED (m/s)	ULTIMATE GUST WIND SPEED (m/s)
N1	26	34
N2	26	40
N3	32	50
N4	39	61
N5	47	74
N6	55	86
C1	32	50
C2	39	61
C3	47	74
C4	55	86

* TABLE REPLICATED FROM AS4055:2012, TABLE 2.1A & 2.1B

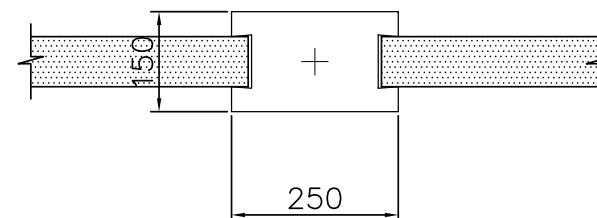

MID POST

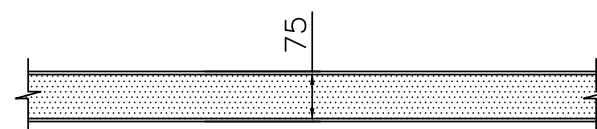

AcoustiMax75 PANEL

QUICK REFERENCE GUIDE:

1. READ THROUGH VOGUE WALL INSTALLATION GUIDE & VOGUE WALL DRAWING PACKAGE.
2. ENSURE WALL TYPE & DESIRED HEIGHTS ARE SUITABLE FOR YOUR LOCATION.
3. PLAN YOUR WALL SET OUT, INCLUDING POSITIONS OF ALL POSTS, GATES & UNIQUE DESIGN FEATURES.
4. CONTACT MWS WITH YOUR ESTIMATED PRODUCT QUANTITIES, SKETCHES & PHOTOS.
5. 24/7 TECHNICAL & INSTALLATION ADVICE IS AVAILABLE ON PH: (02) 9540 6666. SELECT 'AFTER HOURS' OPTION.



**Modular Wall
systems**

1 Adventure Pl
CARINGBAH NSW 2229

www.modularwalls.com.au
email: info@modularwalls.com.au

Ph: 02 9540 6666

Fax: 02 9540 6667

ABN: 55 011 334 353

Project # VogueWall

Drawing Title: VogueWall COVER SHEET

Scale: 1:10

DRAWN: RGS
CHECKED: NH

Date: 19/05/15

Drawing Number
VO

This drawing is the property of Modular Wall Systems (MWS) and is supplied on the understanding that it is not to be used for any purpose, copied or communicated to any other person without the written permission of the proprietor. MWS products will be supplied to the applicable description and manufactured from material as specified. This drawing is provided in good faith for consultation purposes only and all specifications including, but not limited to, local regulations, engineering standards, recommendations and practices as well as dimensional conformity to the intended application remain the responsibility of the purchaser. All rights are reserved for product design concept.

TABLE 1 – SUITABILITY OF POST HEIGHT FOR WIND CLASS WITH TYPICAL POST SPACING OF 2.6m

WALL HEIGHT (mm)	WIND CLASS IN ACCORDANCE WITH AS4055:2012					
	N1	N2	N3 or C1	N4 or C2	N5 or C3	N6 or C4
900	YES	YES	YES	YES	YES	YES
1200	YES	YES	YES	YES	YES	YES
1500	YES	YES	YES	YES	YES	YES
1800	YES	YES	YES	YES	YES	N/A
2100	YES	YES	YES	YES	N/A	N/A
2400	YES	YES	YES	YES	N/A	N/A
2700	YES	YES	YES	N/A	N/A	N/A
3000	YES	YES	N/A	N/A	N/A	N/A

N/A = NOT APPLICABLE WITHIN THIS PUBLICATION, PLEASE SEEK SITE-SPECIFIC RECOMMENDATIONS FROM MODULAR WALL SYSTEMS

TABLE 2 – SUITABILITY OF POST HEIGHT FOR WIND CLASS WITH TYPICAL POST SPACING = 2.9m

WALL HEIGHT (mm)	WIND CLASS IN ACCORDANCE WITH AS4055:2012					
	N1	N2	N3 or C1	N4 or C2	N5 or C3	N6 or C4
900	YES	YES	YES	YES	YES	YES
1200	YES	YES	YES	YES	YES	YES
1500	YES	YES	YES	YES	YES	N/A
1800	YES	YES	YES	YES	N/A	N/A
2100	YES	YES	YES	YES	N/A	N/A
2400	YES	YES	YES	N/A	N/A	N/A
2700	YES	YES	N/A	N/A	N/A	N/A
3000	YES	YES	N/A	N/A	N/A	N/A

N/A = NOT APPLICABLE WITHIN THIS PUBLICATION, PLEASE SEEK SITE-SPECIFIC RECOMMENDATIONS FROM MODULAR WALL SYSTEMS

TABLE 3 – SUITABILITY OF POST HEIGHT FOR WIND CLASS WITH TYPICAL POST SPACING OF 3.2m

WALL HEIGHT (mm)	WIND CLASS IN ACCORDANCE WITH AS4055:2012					
	N1	N2	N3 or C1	N4 or C2	N5 or C3	N6 or C4
900	YES	YES	YES	YES	YES	YES
1200	YES	YES	YES	YES	YES	YES
1500	YES	YES	YES	YES	YES	N/A
1800	YES	YES	YES	YES	N/A	N/A
2100	YES	YES	YES	N/A	N/A	N/A
2400	YES	YES	YES	N/A	N/A	N/A
2700	YES	YES	N/A	N/A	N/A	N/A
3000	YES	YES	N/A	N/A	N/A	N/A

N/A = NOT APPLICABLE WITHIN THIS PUBLICATION, PLEASE SEEK SITE-SPECIFIC RECOMMENDATIONS FROM MODULAR WALL SYSTEMS

NOTE: THE RESULTS OUTLINED IN TABLES 1 AND 2 DO NOT APPLY TO POSTS WITHIN A DISTANCE 2H (WHERE H IS THE HEIGHT OF THE WALL) FROM THE END OF ANY "FREE END". IF THE WALL RETURNS TO THE EDGE OF A FIXED STRUCTURE THEN THIS SHALL NOT BE CLASSIFIED AS A "FREE END". WITHIN THE REGION OF INFLUENCE OF A "FREE END", A MODULAR WALL DESIGN MAY BE MODIFIED TO ENSURE STRUCTURAL INTEGRITY BY EITHER HALVING THE STANDARD POST SPACING OR USING REINFORCED POSTS.

NOTE: FOOTING SIZES ARE PROVIDED AS A GUIDE FOR ESTIMATION ONLY; FINAL DESIGN PARAMETERS SHALL BE SUBJECT TO A REVIEW OF ONSITE GEOTECHNICAL CONDITIONS

TABLE 4 – FOOTING DEPTH FOR 100kPa S.B.C SOIL WITH STANDARD DIA. OF 450mm & POST SPACING OF 2.6m

WALL HEIGHT (mm)	WIND CLASS IN ACCORDANCE WITH AS4055:2012					
	N1	N2	N3 or C1	N4 or C2	N5 or C3	N6 or C4
900	400	450	500	600	800	1000
1200	450	500	650	800	1100	1350
1500	500	600	800	1000	1400	1700
1800	600	700	950	1200	1700	N/A
2100	700	850	1100	1400	N/A	N/A
2400	800	950	1200	1600	N/A	N/A
2700	900	1050	1400	N/A	N/A	N/A
3000	1000	1200	N/A	N/A	N/A	N/A

N/A = NOT APPLICABLE WITHIN THIS PUBLICATION, PLEASE SEEK SITE-SPECIFIC RECOMMENDATIONS FROM MODULAR WALL SYSTEMS

NOTE: FOOTING SIZE BASED ON MINIMUM SAFE SOIL BEARING CAPACITY OF 100kPa

TABLE 5 – FOOTING DEPTH FOR 100kPa S.B.C SOIL WITH STANDARD DIA. OF 450mm & POST SPACING OF 2.9m

WALL HEIGHT (mm)	WIND CLASS IN ACCORDANCE WITH AS4055:2012					
	N1	N2	N3 or C1	N4 or C2	N5 or C3	N6 or C4
900	400	400	500	650	900	1100
1200	450	500	700	900	1150	1400
1500	550	650	850	1100	1400	N/A
1800	650	750	1000	1300	N/A	N/A
2100	800	900	1200	1500	N/A	N/A
2400	900	1000	1350	N/A	N/A	N/A
2700	1000	1150	N/A	N/A	N/A	N/A
3000	1100	1250	N/A	N/A	N/A	N/A

N/A = NOT APPLICABLE WITHIN THIS PUBLICATION, PLEASE SEEK SITE-SPECIFIC RECOMMENDATIONS FROM MODULAR WALL SYSTEMS

NOTE: FOOTING SIZE BASED ON MINIMUM SAFE SOIL BEARING CAPACITY OF 100kPa

TABLE 6 – FOOTING DEPTH FOR 100kPa S.B.C SOIL WITH STANDARD DIA. OF 450mm & POST SPACING OF 3.2m

WALL HEIGHT (mm)	WIND CLASS IN ACCORDANCE WITH AS4055:2012					
	N1	N2	N3 or C1	N4 or C2	N5 or C3	N6 or C4
900	400	400	550	700	950	1200
1200	500	550	750	950	1250	1500
1500	600	700	900	1150	1550	N/A
1800	700	800	1100	1350	N/A	N/A
2100	850	950	1250	N/A	N/A	N/A
2400	1000	1100	1450	N/A	N/A	N/A
2700	1100	1200	N/A	N/A	N/A	N/A
3000	1250	1350	N/A	N/A	N/A	N/A

N/A = NOT APPLICABLE WITHIN THIS PUBLICATION, PLEASE SEEK SITE-SPECIFIC RECOMMENDATIONS FROM MODULAR WALL SYSTEMS

NOTE: FOOTING SIZE BASED ON MINIMUM SAFE SOIL BEARING CAPACITY OF 100kPa

TABLE 7 – FOOTING DEPTH FOR 60kPa S.B.C SOIL WITH STANDARD DIA. OF 450mm & POST SPACING OF 2.6m

WALL HEIGHT (mm)	WIND CLASS IN ACCORDANCE WITH AS4055:2012					
	N1	N2	N3 or C1	N4 or C2	N5 or C3	N6 or C4
900	400	500	700	900	1200	1500
1200	550	650	900	1150	1550	2000
1500	650	850	1100	1450	1850	2400
1800	800	1000	1350	1750	2150	N/A
2100	950	1150	1550	2000	N/A	N/A
2400	1050	1300	1800	2250	N/A	N/A
2700	1200	1500	2000	N/A	N/A	N/A
3000	1350	1650	N/A	N/A	N/A	N/A

N/A = NOT APPLICABLE WITHIN THIS PUBLICATION, PLEASE SEEK SITE-SPECIFIC RECOMMENDATIONS FROM MODULAR WALL SYSTEMS

NOTE: FOOTING SIZE BASED ON MINIMUM SAFE SOIL BEARING CAPACITY OF 60kPa

TABLE 8 – FOOTING DEPTH FOR 60kPa S.B.C SOIL WITH STANDARD DIA. OF 450mm & POST SPACING OF 2.9m

WALL HEIGHT (mm)	WIND CLASS IN ACCORDANCE WITH AS4055:2012					
	N1	N2	N3 or C1	N4 or C2	N5 or C3	N6 or C4
900	450	550	750	950	1300	1650
1200	600	700	950	1250	1700	1950
1500	700	900	1200	1550	2100	2250
1800	850	1050	1450	1850	2500	N/A
2100	1000	1250	1700	2150	N/A	N/A
2400	1150	1400	1900	N/A	N/A	N/A
2700	1300	1600	N/A	N/A	N/A	N/A
3000	1450	1750	N/A	N/A	N/A	N/A

N/A = NOT APPLICABLE WITHIN THIS PUBLICATION, PLEASE SEEK SITE-SPECIFIC RECOMMENDATIONS FROM MODULAR WALL SYSTEMS

NOTE: FOOTING SIZE BASED ON MINIMUM SAFE SOIL BEARING CAPACITY OF 60kPa

TABLE 9 – FOOTING DEPTH FOR 60kPa S.B.C SOIL WITH STANDARD DIA. OF 450mm & POST SPACING OF 3.2m

WALL HEIGHT (mm)	WIND CLASS IN ACCORDANCE WITH AS4055:2012					
	N1	N2	N3 or C1	N4 or C2	N5 or C3	N6 or C4
900	450	600	800	1000	1400	1750
1200	600	750	1050	1350	1850	2100
1500	750	950	1300	1700	2200	N/A
1800	900	1150	1550	2000	N/A	N/A
2100	1050	1300	1800	N/A	N/A	N/A
2400	1200	1500	2050	N/A	N/A	N/A
2700	1350	1700	N/A	N/A	N/A	N/A
3000	1500	1900	N/A	N/A	N/A	N/A

N/A = NOT APPLICABLE WITHIN THIS PUBLICATION, PLEASE SEEK SITE-SPECIFIC RECOMMENDATIONS FROM MODULAR WALL SYSTEMS

NOTE: FOOTING SIZE BASED ON MINIMUM SAFE SOIL BEARING CAPACITY OF 60kPa



**Modular Wall
systems**

1 Adventure Place

CARINGBAH, NSW 2229

W www.modularwalls.com.au

E info@modularwalls.com.au

P (02) 9540 6666

F (02) 9540 6667

ABN 73 168 303 071

PRODUCT
REFERENCE: VOGUEWALL

DRAWING TITLE:
VOGUEWALL DATA TABLES

DRAWING NUMBER: V1

DRAWN: RGS
CHECKED: NH

DATE: 3/8/15

REVISION NUMBER: A

This drawing is the property of Modular Wall Systems (MWS) and is supplied on the understanding that it is not to be used for any purpose, copied or communicated to any other person without the written permission of the proprietor. MWS products will be supplied to the applicable description and manufactured from material as specified. This drawing is provided in good faith for consultation purposes only and all specifications including, but not limited to, local regulations, engineering standards, recommendations and practices as well as dimensional conformity to the intended application remain the responsibility of the purchaser. All rights are reserved for product design concept.

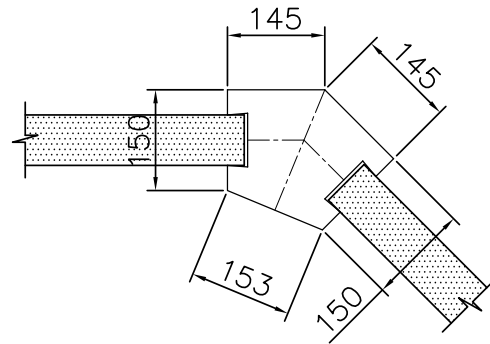

45° POST

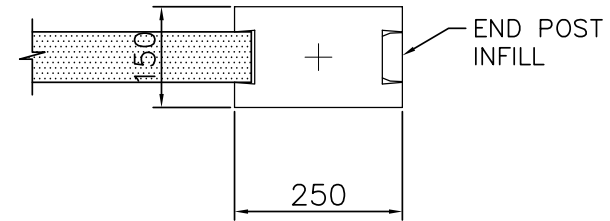

END POST WITH
END POST INFILL

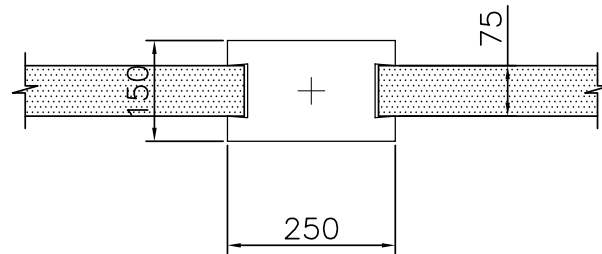

MID POST

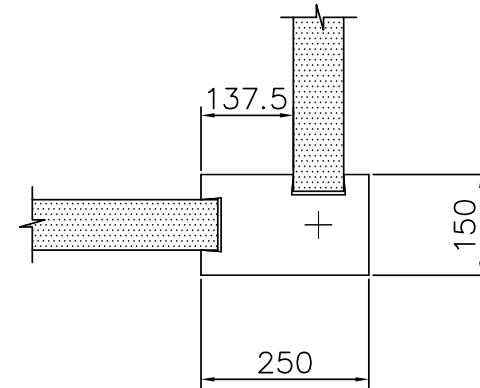

CORNER POST



**Modular Wall
systems**

1 Adventure Pl
CARINGBAH NSW 2229

www.modularwalls.com.au
email: info@modularwalls.com.au

Ph: 02 9540 6666
Fax: 02 9540 6667
ABN: 55 011 334 353

Project #

VogueWall

Scale: 1:10

DRAWN:
RGS

CHECKED
NH

Drawing Title:

TYPICAL Vogue POST DETAILS

Date: 19/05/15

Drawing Number
V2

This drawing is the property of Modular Wall Systems (MWS) and is supplied on the understanding that it is not to be used for any purpose, copied or communicated to any other person without the written permission of the proprietor. MWS products will be supplied to the applicable description and manufactured from material as specified. This drawing is provided in good faith for consultation purposes only and all specifications including, but not limited to, local regulations, engineering standards, recommendations and practices as well as dimensional conformity to the intended application remain the responsibility of the purchaser. All rights are reserved for product design concept.

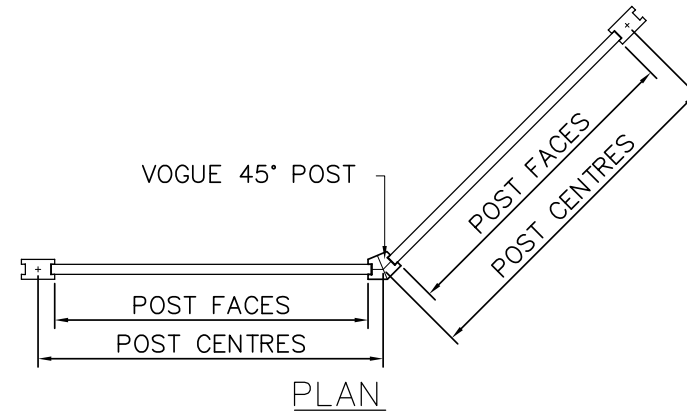
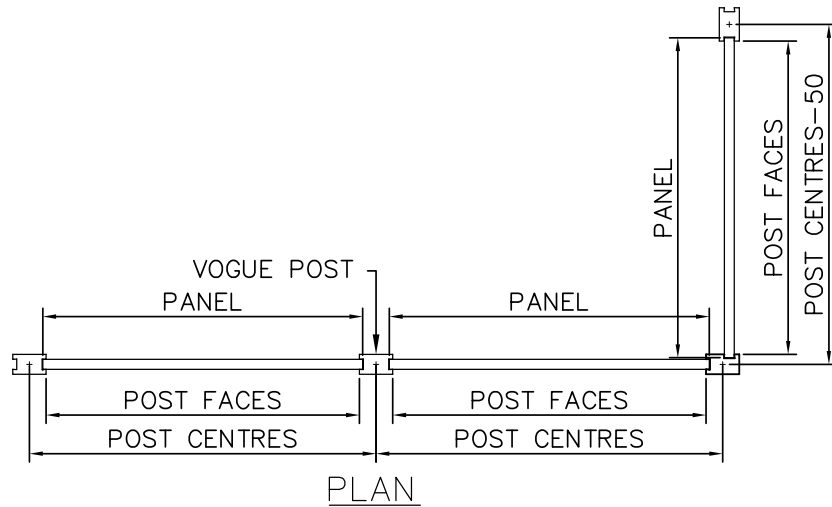

VOGUEWALL WITH ACOUSTIMAX75		
PANEL LENGTH	POST CENTRES	POST FACE TO POST FACE
2400	2600	2350
2700	2900	2650
3000	3200	2950



**Modular Wall
systems**

1 Adventure Pl
CARINGBAH NSW 2229

www.modularwalls.com.au
email: info@modularwalls.com.au

Ph: 02 9540 6666
Fax: 02 9540 6667
ABN: 55 011 334 353

Project #

VogueWall

Scale: 1:50

DRAWN:	CHECKED
RGS	NH

Date: 19/05/15

Drawing Number
V3

This drawing is the property of Modular Wall Systems (MWS) and is supplied on the understanding that it is not to be used for any purpose, copied or communicated to any other person without the written permission of the proprietor. MWS products will be supplied to the applicable description and manufactured from material as specified. This drawing is provided in good faith for consultation purposes only and all specifications including, but not limited to, local regulations, engineering standards, recommendations and practices as well as dimensional conformity to the intended application remain the responsibility of the purchaser. All rights are reserved for product design concept.

Drawing Title:

TYPICAL Vogue WALL PLAN

VogueWall™

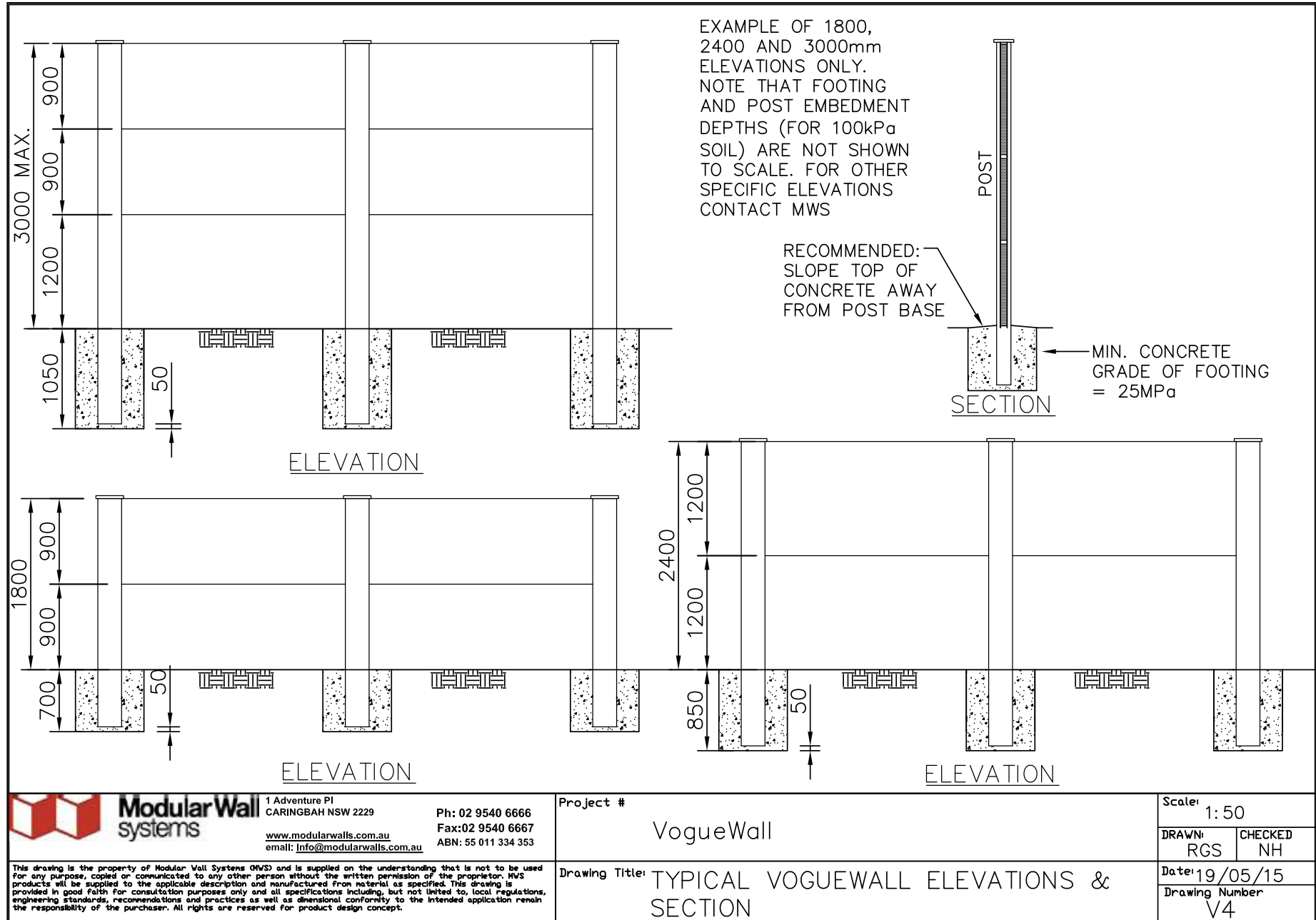

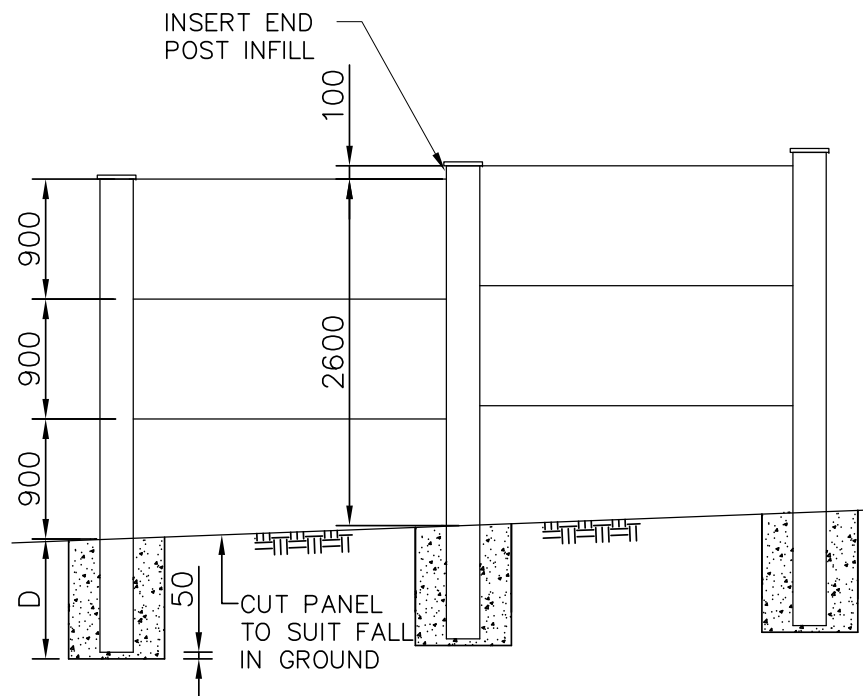

OPTION 1
"RAKING" OVER SLOPED GROUND
(100mm FALL BETWEEN POSTS)

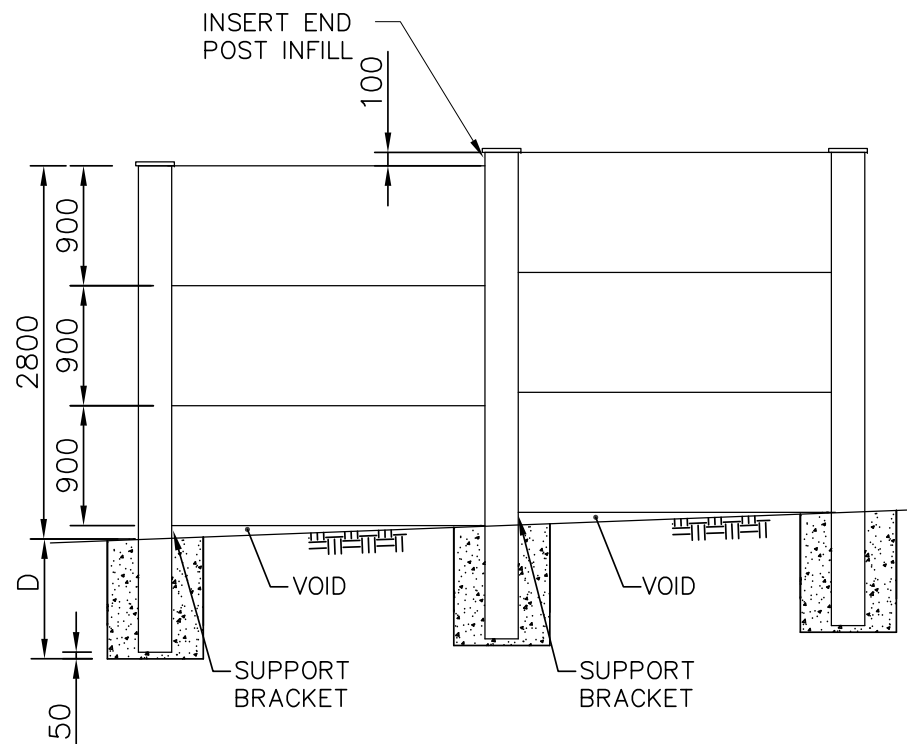

OPTION 2
"STEPPING" OVER SLOPED GROUND
(100mm FALL BETWEEN POSTS)



**Modular Wall
systems**

1 Adventure Pl
CARINGBAH NSW 2229

www.modularwalls.com.au
email: info@modularwalls.com.au

Ph: 02 9540 6666
Fax: 02 9540 6667
ABN: 55 011 334 353

Project #

VogueWall

Scale: 1: 50

DRAWN: RGS
CHECKED: NH

Date: 19/05/15

Drawing Number
V5

This drawing is the property of Modular Wall Systems (MWS) and is supplied on the understanding that it is not to be used for any purpose, copied or communicated to any other person without the written permission of the proprietor. MWS products will be supplied to the applicable description and manufactured from material as specified. This drawing is provided in good faith for consultation purposes only and all specifications including, but not limited to, local regulations, engineering standards, recommendations and practices as well as dimensional conformity to the intended application remain the responsibility of the purchaser. All rights are reserved for product design concept.

Drawing Title: TYPICAL VOGUEWALL ELEVATIONS FOR
SLOPING GROUND LEVELS

VogueWall™

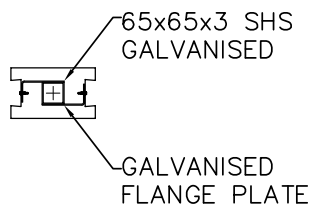

SECTION A



SECTION B

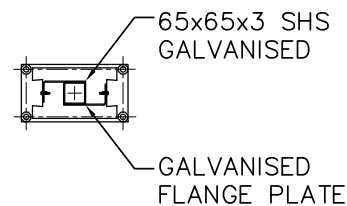

SECTION C



SECTION D

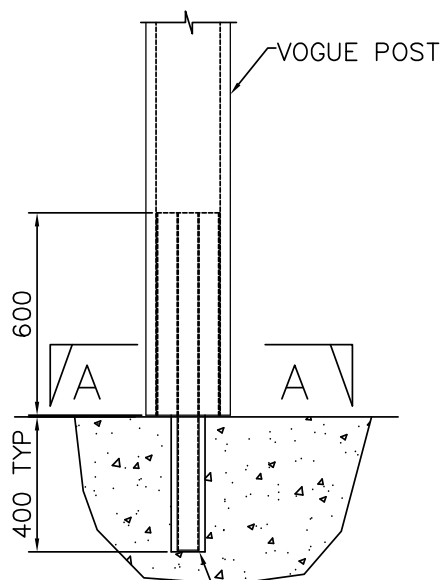

Ø100 CORE DRILLED HOLE. GROUT
INTO POSITION WITH "LANKO 702"
DURABED OR APPROVED EQUIVALENT

CORE RECEPTOR DETAILS

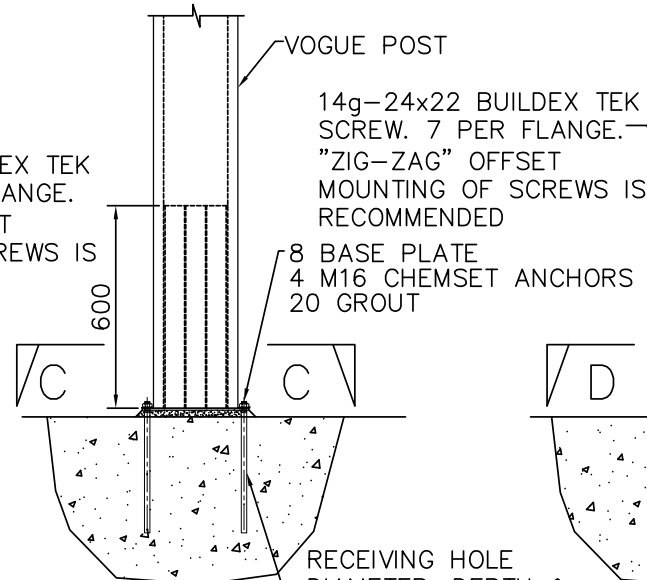
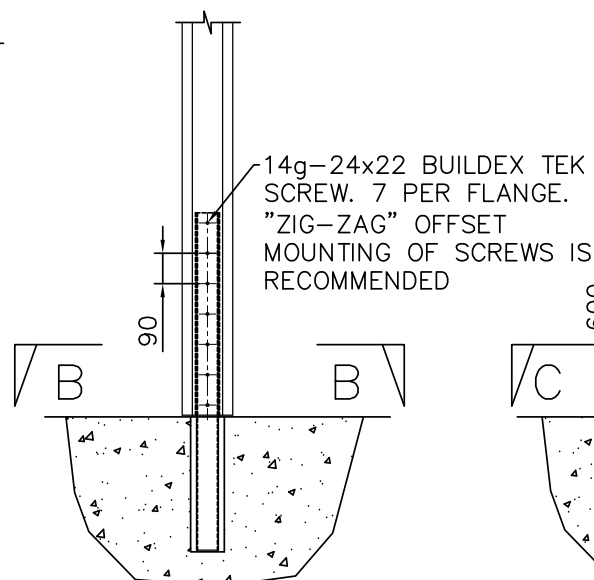

BASE PLATE DETAIL

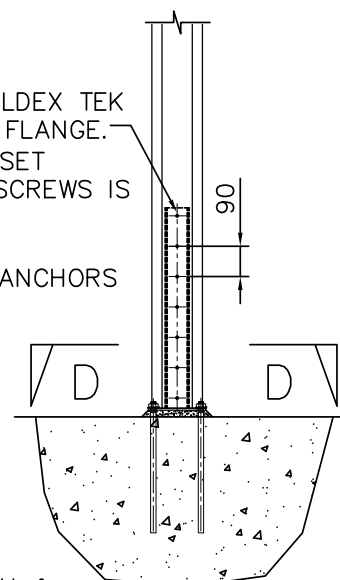

**Modular Wall
systems**

1 Adventure PI
CARINGBAH NSW 2229

www.modularwalls.com.au
email: info@modularwalls.com.au

Ph: 02 9540 6666
Fax: 02 9540 6667
ABN: 55 011 334 353

Project #
VogueWall

Scale: 1:20

DRAWN:
RGS

CHECKED
NH

Drawing Title: TYPICAL VOGUEWALL POST RECEPTORS

Date: 19/05/15

Drawing Number
V6

This drawing is the property of Modular Wall Systems (MWS) and is supplied on the understanding that it is not to be used for any purpose, copied or communicated to any other person without the written permission of the proprietor. MWS products will be supplied to the applicable description and manufactured from material as specified. This drawing is provided in good faith for consultation purposes only and all specifications including, but not limited to, local regulations, engineering standards, recommendations and practices as well as dimensional conformity to the intended application remain the responsibility of the purchaser. All rights are reserved for product design concept.

POSITION CUT END OF
S.H.S 5mm BELOW TOP
OF POST TO ALLOW FOR
PLASTIC SHS CAPS.

MWS RECOMMENDS
"TruCLOSE" HINGES
(PRODUCT CODE TCA1RP,
BY D&D TECHNOLOGIES)

75x75x2.5 SHS
(GALVANISED) CAST
INTO FOOTING ALONG
WITH POST

REFER TO FOOTING
DEPTH FOR WALL
SECTION PLUS
ADDITIONAL 100mm

VOGUE POST

50 TYPICAL
CLEARANCE
UNDER GATE

700 min
600

TYPICAL GAP FOR
HINGE = 10mm

PANEL

GATE

TYPICAL GAP FOR
LATCH = 15mm

PANEL

VogueWall – GATE DETAIL

MWS RECOMMENDS
"LOKKLATCH" (PRODUCT
CODE LLDBAR-L,
BY D&D TECHNOLOGIES)

PANEL

TEK SCREW

75x75x2.5 SHS
(GALVANISED) CAST
INTO FOOTING ALONG
WITH POST

GATE

INSTALL ADDITIONAL TEK
SCREWS TO AID SHS
ALIGNMENT. (TO STOP
POTENTIAL ROCKING).

SEAL BETWEEN
SHS AND POST
WITH A PAINTABLE
POLYURETHANE
SEALANT SUCH AS
"SIKAFLEX PRO"

TYPICAL VOGUE GATE POST



**Modular Wall
systems**

1 Adventure Pl
CARINGBAH NSW 2229

www.modularwalls.com.au
email: info@modularwalls.com.au

Ph: 02 9540 6666
Fax: 02 9540 6667
ABN: 55 011 334 353

Project #

VogueWall

Scale: 1:20, 1:5

DRAWN: RGS
CHECKED: NH

Date: 19/05/15

Drawing Number
V7

This drawing is the property of Modular Wall Systems (MWS) and is supplied on the understanding that it is not to be used for any purpose, copied or communicated to any other person without the written permission of the proprietor. MWS products will be supplied to the applicable description and manufactured from material as specified. This drawing is provided in good faith for consultation purposes only and all specifications including, but not limited to, local regulations, engineering standards, recommendations and practices as well as dimensional conformity to the intended application remain the responsibility of the purchaser. All rights are reserved for product design concept.

Drawing Title: TYPICAL Vogue GATE POST DETAILS

VogueWall™

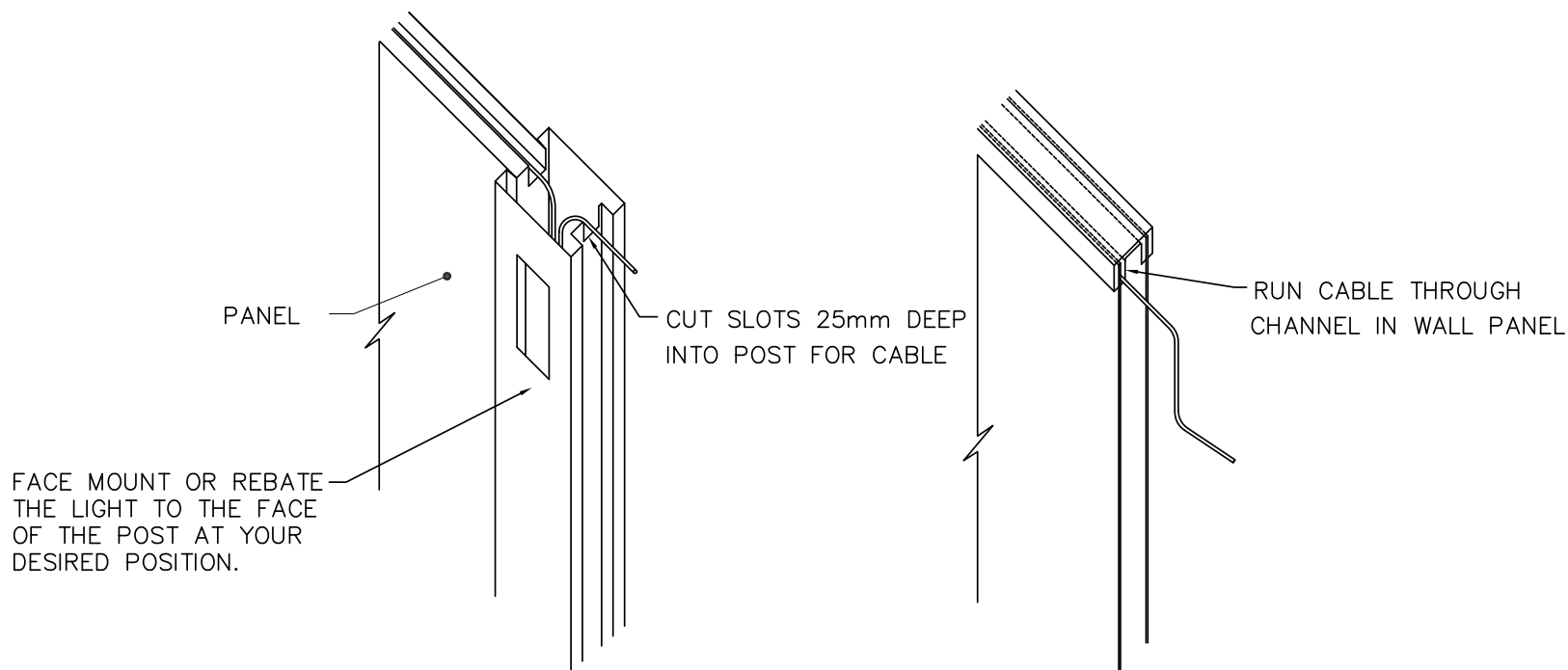

LIGHTING INTO POST AND ALONG PANEL

NOTE: ANY CUT EDGES SHOULD BE TREATED ACCORDINGLY WITH A ZINC RICH PAINT AND SEALED WITH EXTERIOR GRADE SILICON AFTER THE INSTALLATION IS COMPLETE.

IMPORTANT: CONSULT A LICENCED ELECTRICIAN FOR POWER REQUIREMENTS.
M.W.S RECOMMENDS 12 VOLT LIGHTING.



**Modular Wall
systems**

1 Adventure Pl
CARINGBAH NSW 2229
www.modularwalls.com.au
email: info@modularwalls.com.au

Ph: 02 9540 6666
Fax: 02 9540 6667
ABN: 55 011 334 353

Project # Vogue POST

Scale: 1:15

DRAWN: RGS
CHECKED: NH

This drawing is the property of Modular Wall Systems (MWS) and is supplied on the understanding that it is not to be used for any purpose, copied or communicated to any other person without the written permission of the proprietor. MWS products will be supplied to the applicable description and manufactured from material as specified. This drawing is provided in good faith for consultation purposes only and all specifications including, but not limited to, local regulations, engineering standards, recommendations and practices as well as dimensional conformity to the intended application remain the responsibility of the purchaser. All rights are reserved for product design concept.

Drawing Title: TYPICAL LIGHTING DETAILS

Date: 19/05/15
Drawing Number: V8

VogueWall™

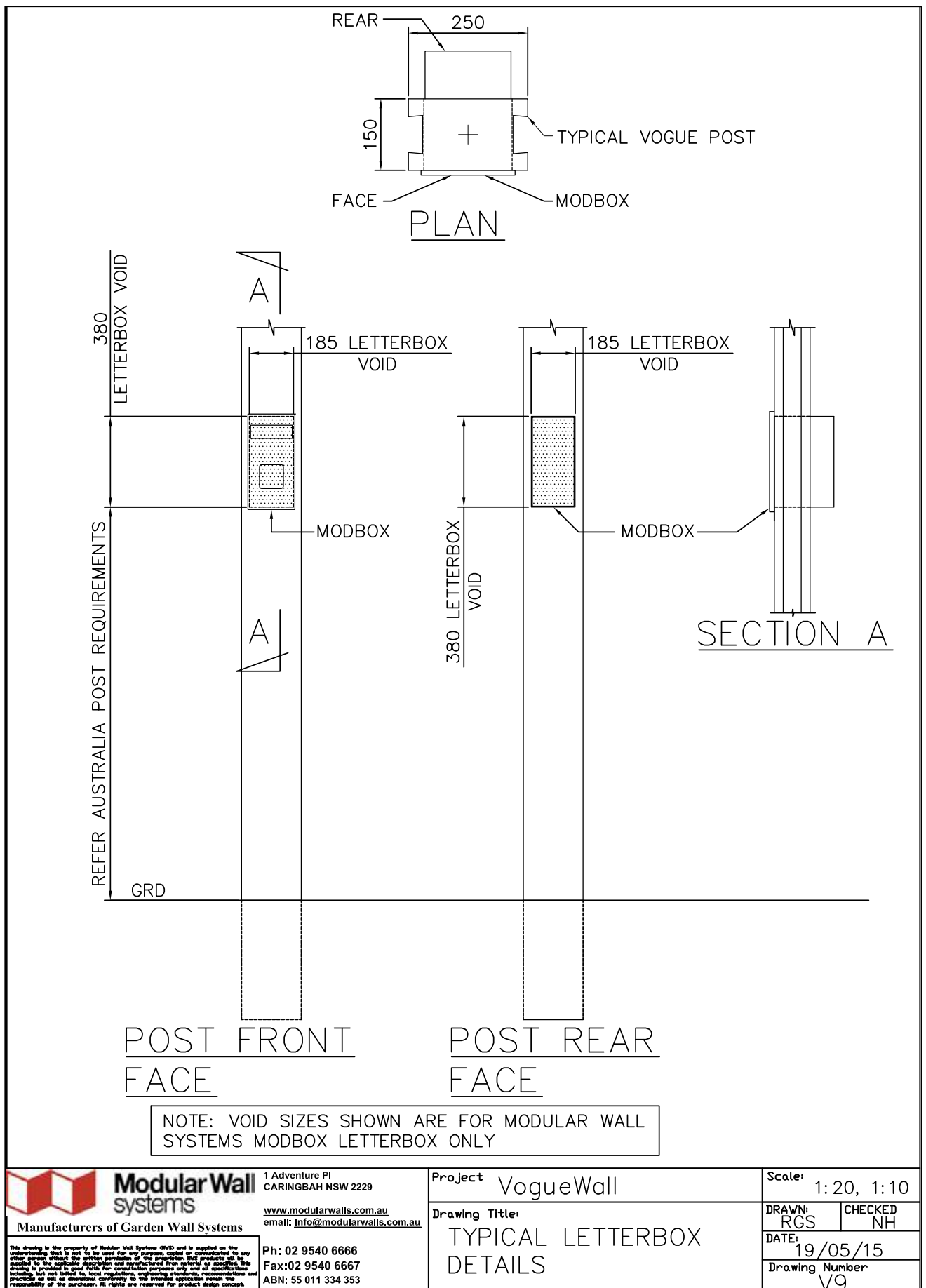

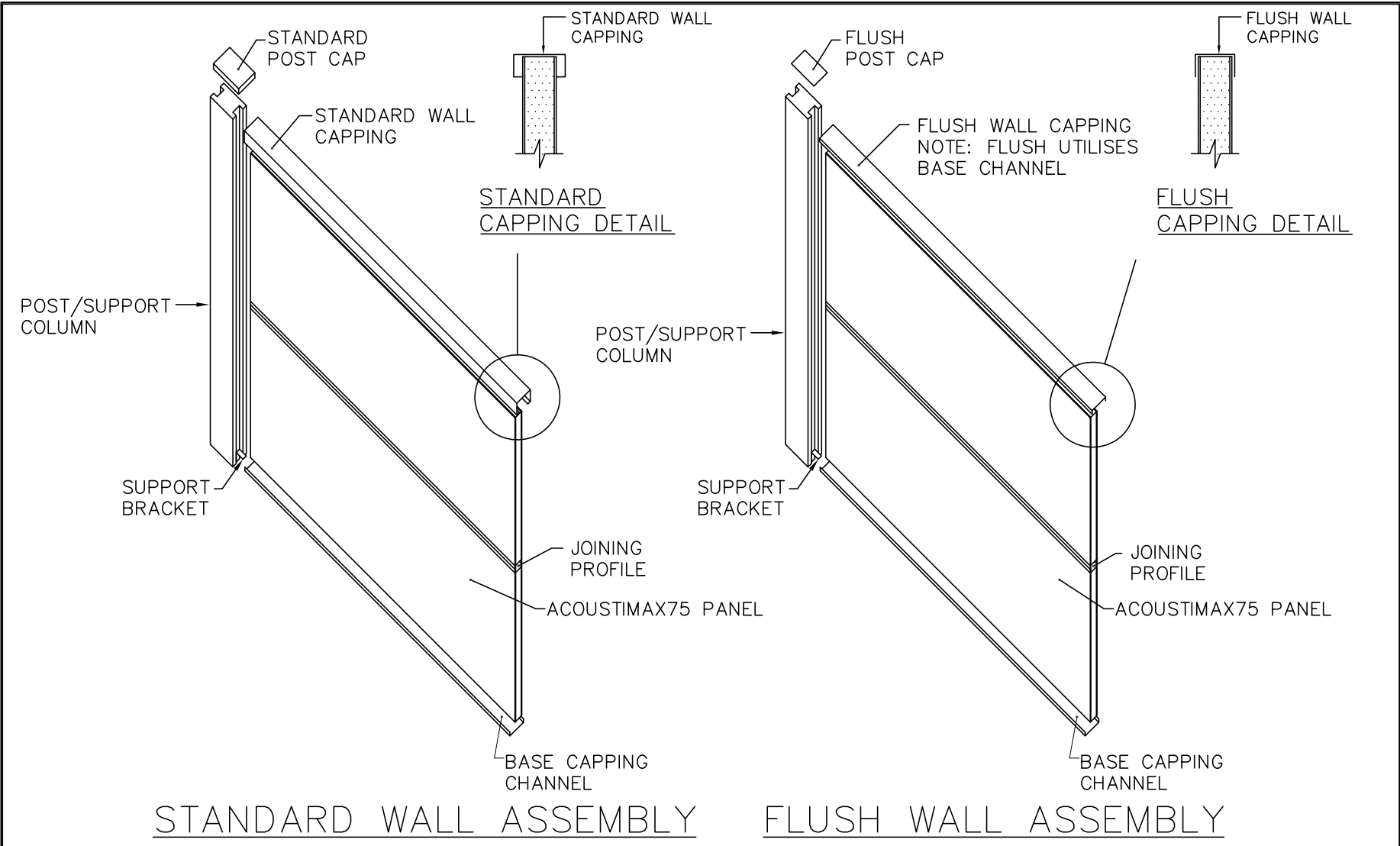

 Modular Wall systems 1 Adventure Pl CARINGBAH NSW 2229 www.modularwalls.com.au email: info@modularwalls.com.au <small>This drawing is the property of Modular Wall Systems (MWS) and is supplied on the understanding that it is not to be used for any purpose, copied or communicated to any other person without the written permission of the proprietor. MWS products will be supplied to the applicable description and manufactured from material as specified. This drawing is provided in good faith for consultation purposes only and all specifications including, but not limited to, local regulations, engineering standards, recommendations and practices as well as dimensional conformity to the intended application remain the responsibility of the purchaser. All rights are reserved for product design concept.</small>	Ph: 02 9540 6666 Fax: 02 9540 6667 ABN: 55 011 334 353	Project # VogueWall	Scale: 1: 40, 1: 10	
			DRAWN: RGS	CHECKED: NH
			Date: 19/05/15	
			Drawing Number V10	
			Drawing Title: TYPICAL WALL CONSTRUCTION	

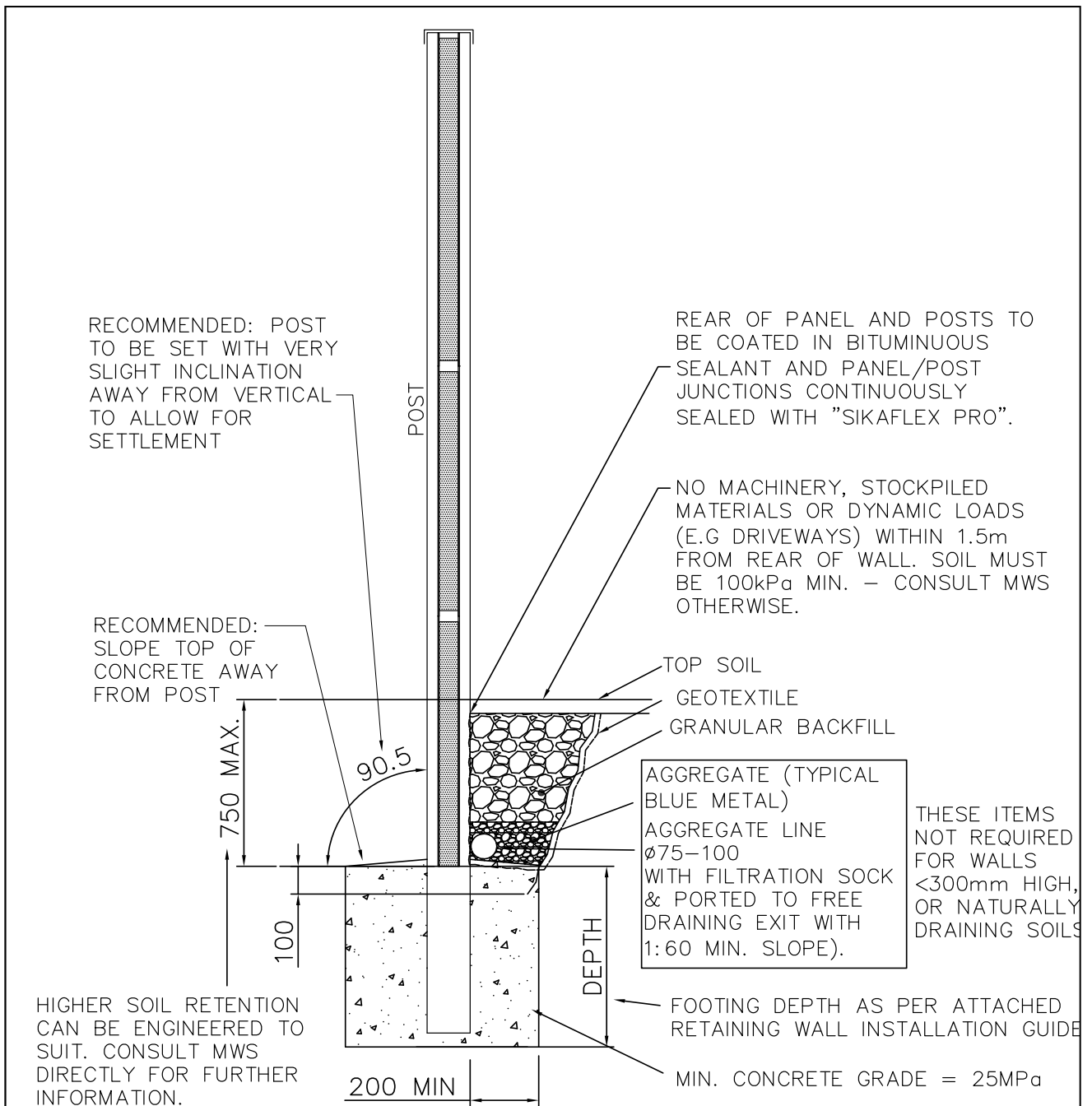

750mm MAX HEIGHT RETAINING

2.5KPa MAX SURCHARGED LOADS

*SEE DETAILED RETAINING GUIDE FOR CONSTRUCTION PARAMETERS



**Modular Wall
systems**

Manufacturers of Garden Wall Systems

1 Adventure Pl
CARINGBAH NSW 2229

www.modularwalls.com.au
email: info@modularwalls.com.au

Ph: 02 9540 6666
Fax: 02 9540 6667
ABN: 55 011 334 353

Project VogueWall

Drawing Title:
TYPICAL RETAINING
WALL SECTION

Scale: 1: 20

DRAWN: RGS	CHECKED NH
---------------	---------------

DATE: 19/05/15

Drawing Number
V11

This drawing is the property of Modular Wall Systems (MWS) and is supplied on the understanding that it is not to be used for any purpose, copied or constructed in any other form without the written permission of the proprietor. MWS products are supplied to the applicable Australian Standards and are not to be used for any purpose other than that specified. The drawing is provided as a guide only and does not constitute a contract. The drawing is not to be used for any purpose other than that specified. The drawing is not to be used for any purpose other than that specified. The drawing is not to be used for any purpose other than that specified.

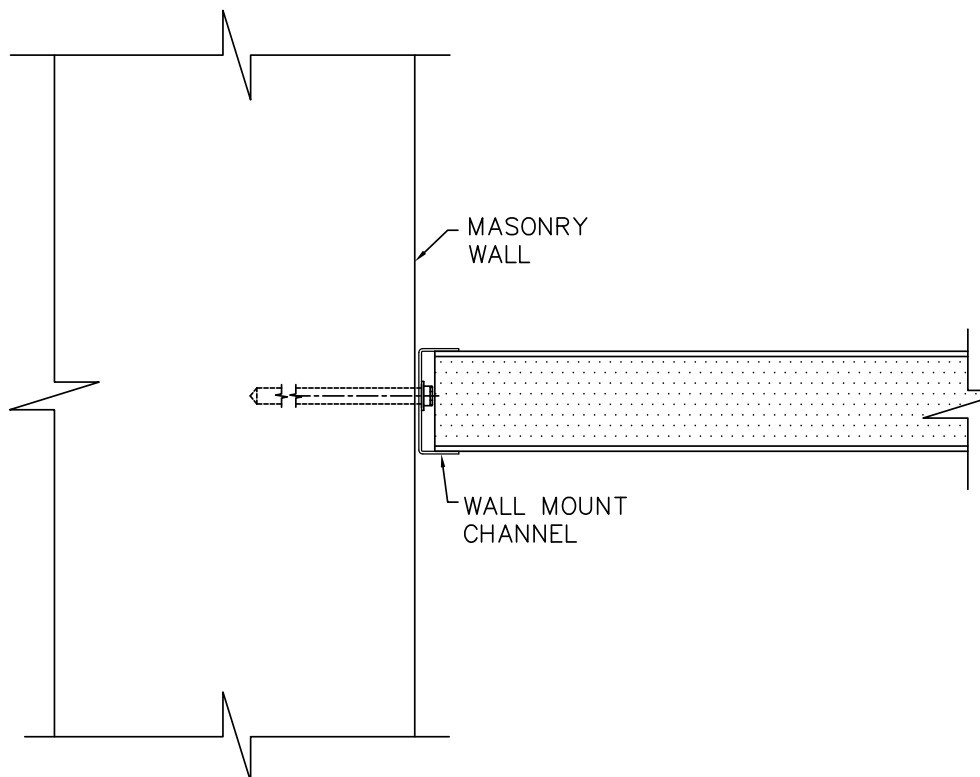

PLAN VIEW AT MASONRY WALL

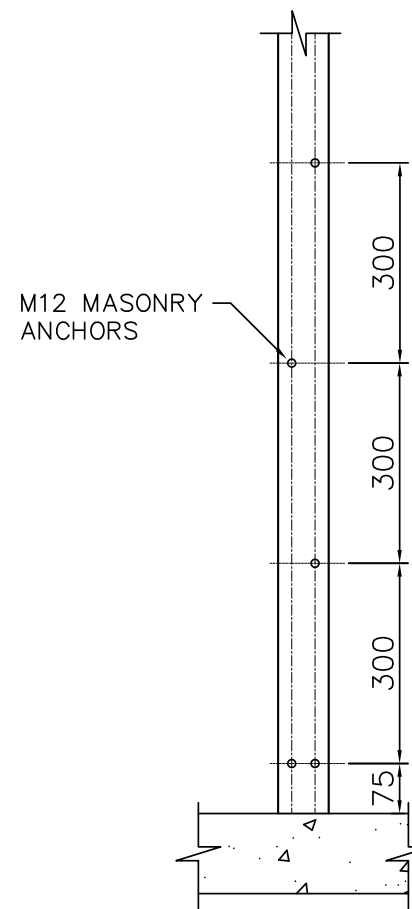

TYPICAL SECTION



**Modular Wall
systems**

1 Adventure Pl
CARINGBAH NSW 2229

www.modularwalls.com.au
email: info@modularwalls.com.au

Ph: 02 9540 6666
Fax: 02 9540 6667
ABN: 55 011 334 353

Project # VogueWall

Scale: 1:5, 1:10

DRAWN: RGS
CHECKED: NH

Date: 19/05/15

Drawing Number
V12

This drawing is the property of Modular Wall Systems (MWS) and is supplied on the understanding that it is not to be used for any purpose, copied or communicated to any other person without the written permission of the proprietor. MWS products will be supplied to the applicable description and manufactured from material as specified. This drawing is provided in good faith for consultation purposes only and all specifications including, but not limited to, local regulations, engineering standards, recommendations and practices as well as dimensional conformity to the intended application remain the responsibility of the purchaser. All rights are reserved for product design concept.

Drawing Title: MASONRY FIXING DETAILS

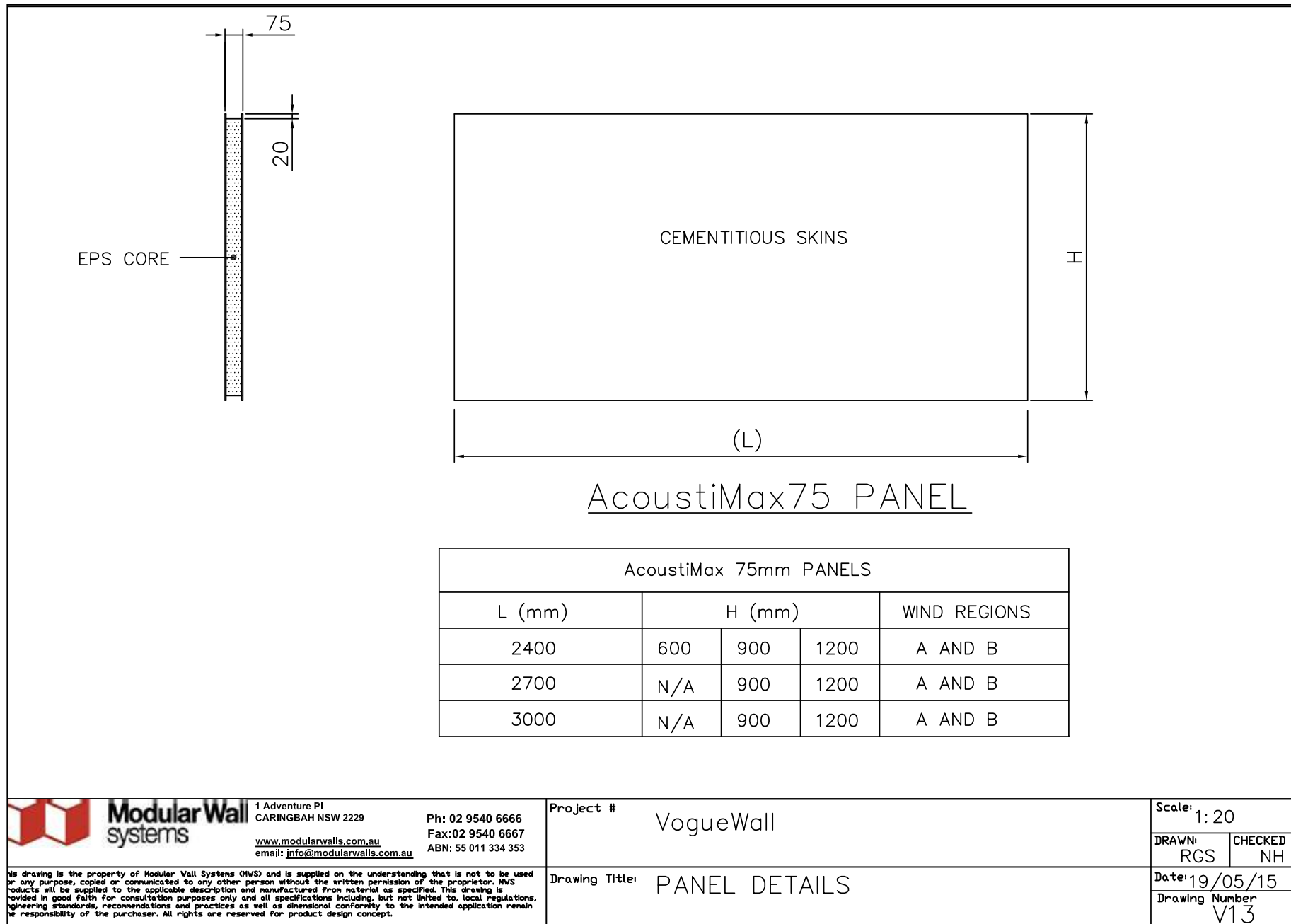



Modular Wall
systems™

www.modularwalls.com.au
1300 556 957